

FRONT ELEVATION

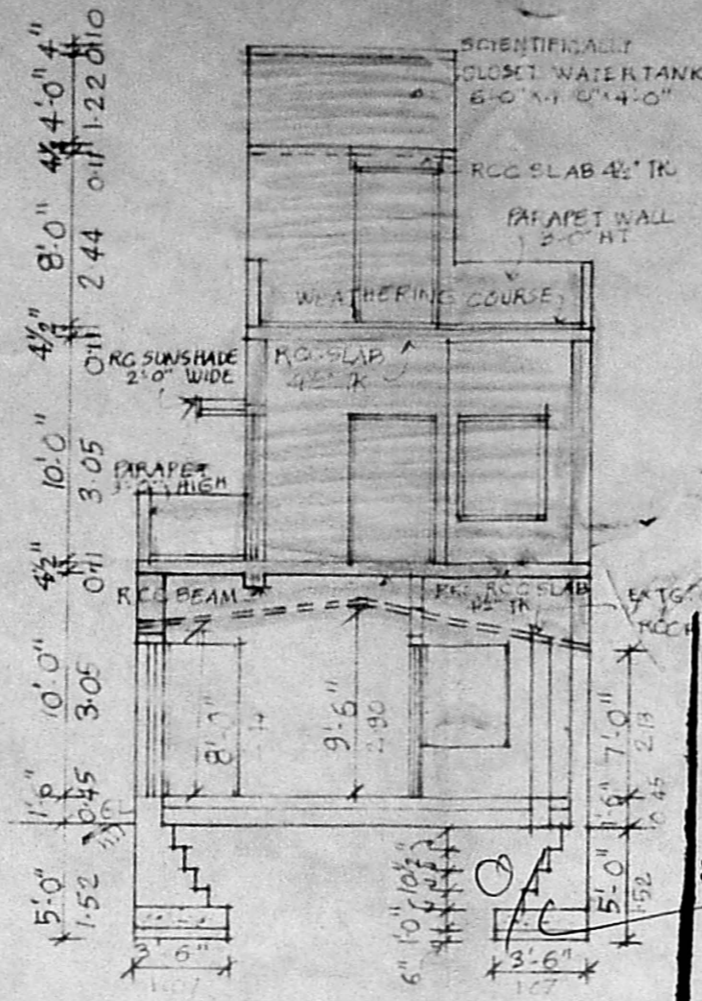

SECTION AB

PLAN SHOWING THE PROPOSED CHANGE OF ROOFING & PROPOSED ADDITIONS TO EXISTING RESIDENTIAL BUILDING AT PRE. NO. 20/A, MURTHINGA IYER STREET, VYSARPADI, MADRAS. R.S. No. 619/6 OF BLOCK No. 29, PERAMBUR DIVISION PURASAWALKAM PERAMBUR TALUK, CORPORATION DIVISION No. (OLD No. 25) NEW No. 23 SCALE 1"=8'-0" (1:100)

Planning Permit No. A/1205/92
APPROVED
 SUBJECT TO THE CONDITIONS IN THIS OFFICE LETTER.
 No. A/3604/92
 FOR MEMBER SECRETARY
 MADRAS METROPOLITAN DEVELOPMENT AUTHORITY
 MADRAS - 600 008.

SCHEDULE OF JOINERY

D	DOOR	3'-6" x 7'-0"	107 x 213
D1	"	3'-0" x 7'-0"	891 x 213
D2	"	2'-6" x 7'-0"	076 x 213
F.D.	FOLDING DOOR	6'-0" x 7'-0"	183 x 213
W	WINDOW	4'-0" x 4'-6"	12 x 137
V	VENTILATOR	3'-0" x 2'-0"	091 x 061

SPECIFICATIONS
 EXISTING TILED ROOF TO BE REMOVED & PROPOSED RCC SLAB IN CC 1:2:4 MIX WITH STEEL REINFORCEMENT; BRICKWORK IN CM 1:5 USING STAFF BRICKS; PLASTERING FLOORING IN CM 1:3 & WALLS IN CM 1:4 12MM THICK; WEATHERING COURSE WITH ONE COURSE OF PRESSED BRICKS ON 1:2 TIME CONCRETE; WELL SET HARD WOOD FOR DOORS & WINDOWS

AREA STATEMENT

PLAT AREA	694	64.47
GROUND AREA	637	59.19
FIRST FLOOR AREA	359	33.79
TOTAL BUILTUP AREA	990	91.97

COLOR INDEX

EXISTING WORK	---
DEMOLISHING WORK	====
PROPOSAL	=====
ROAD	=====
BOUNDARY	-----

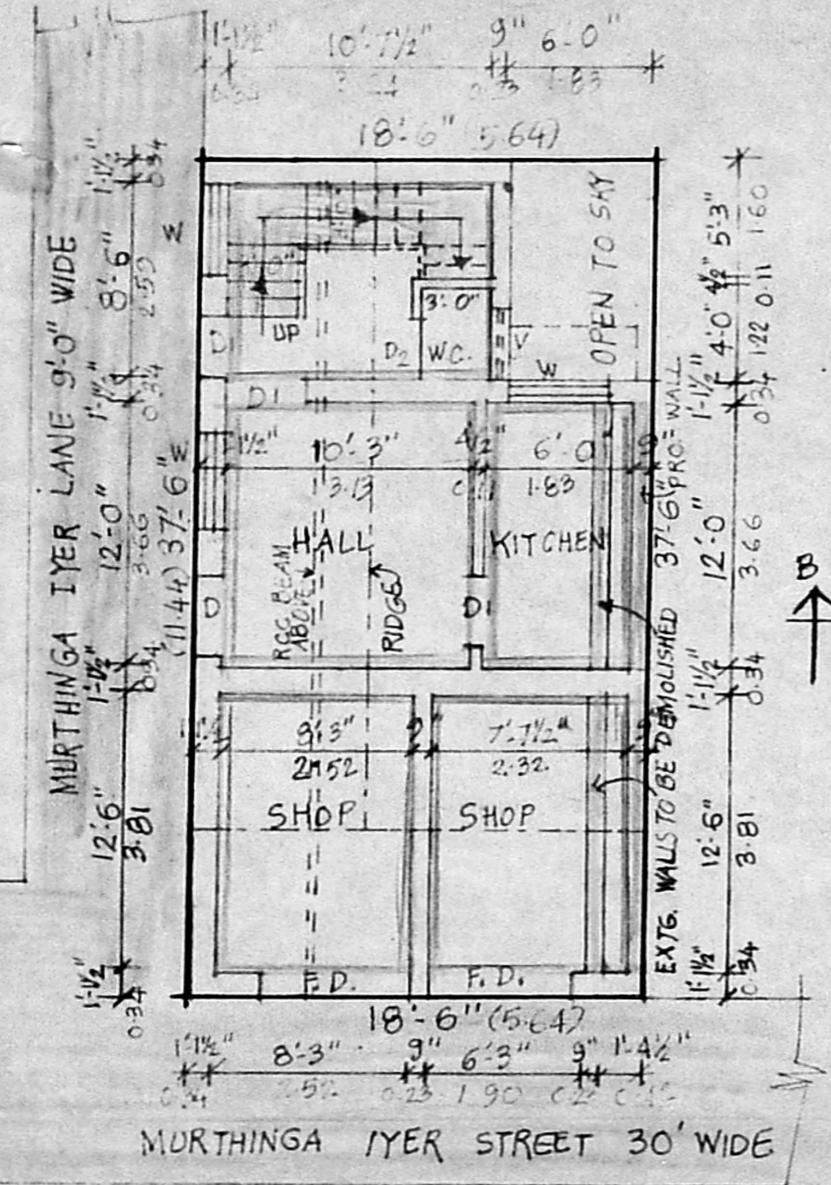

SITE CUM GROUND FLOOR PLAN

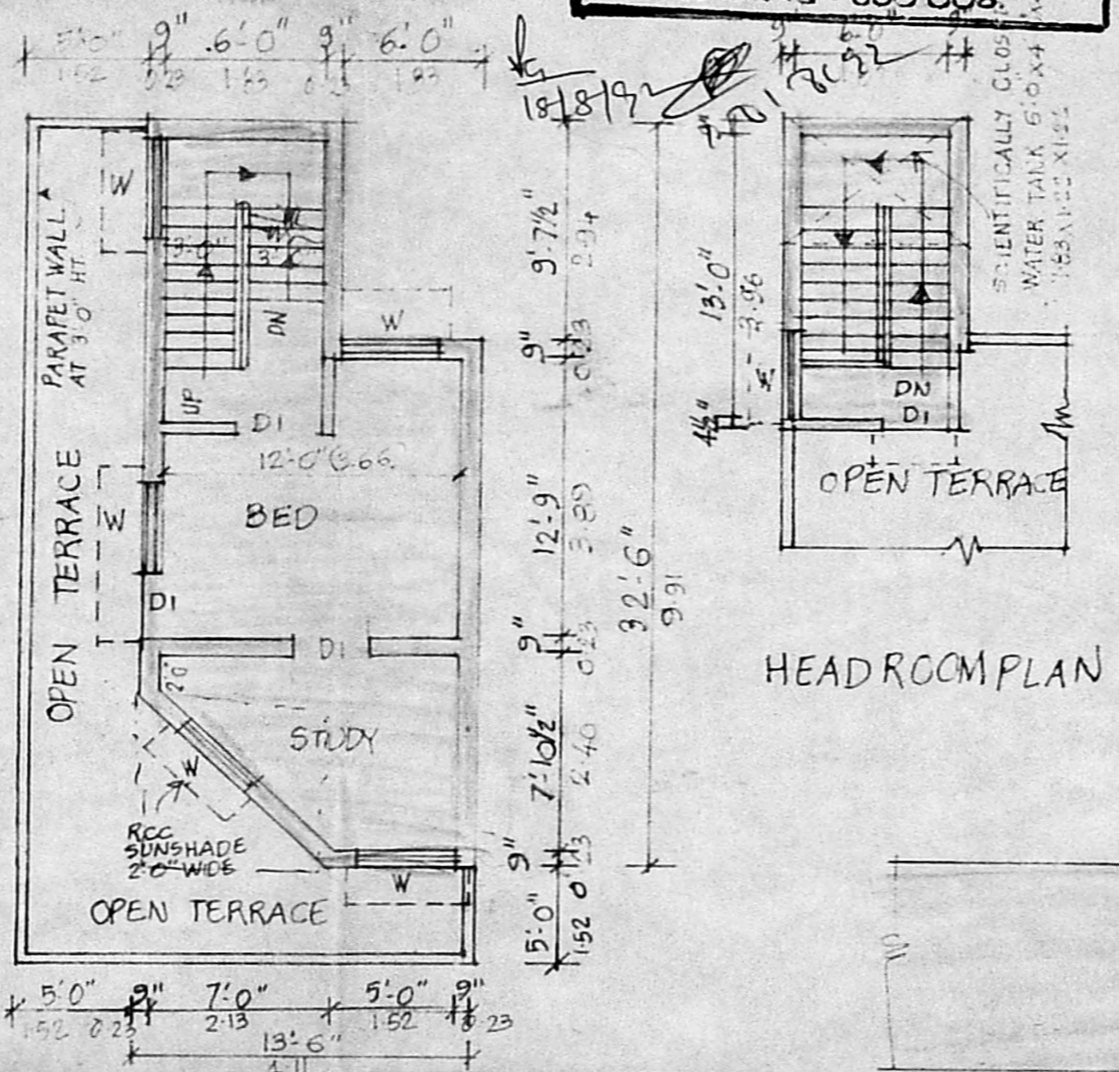

FIRST FLOOR PLAN

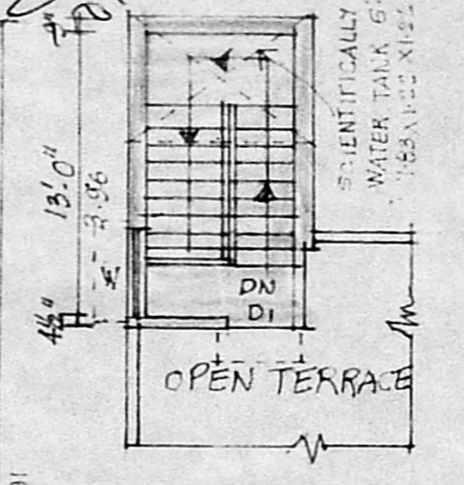

HEADROOM PLAN

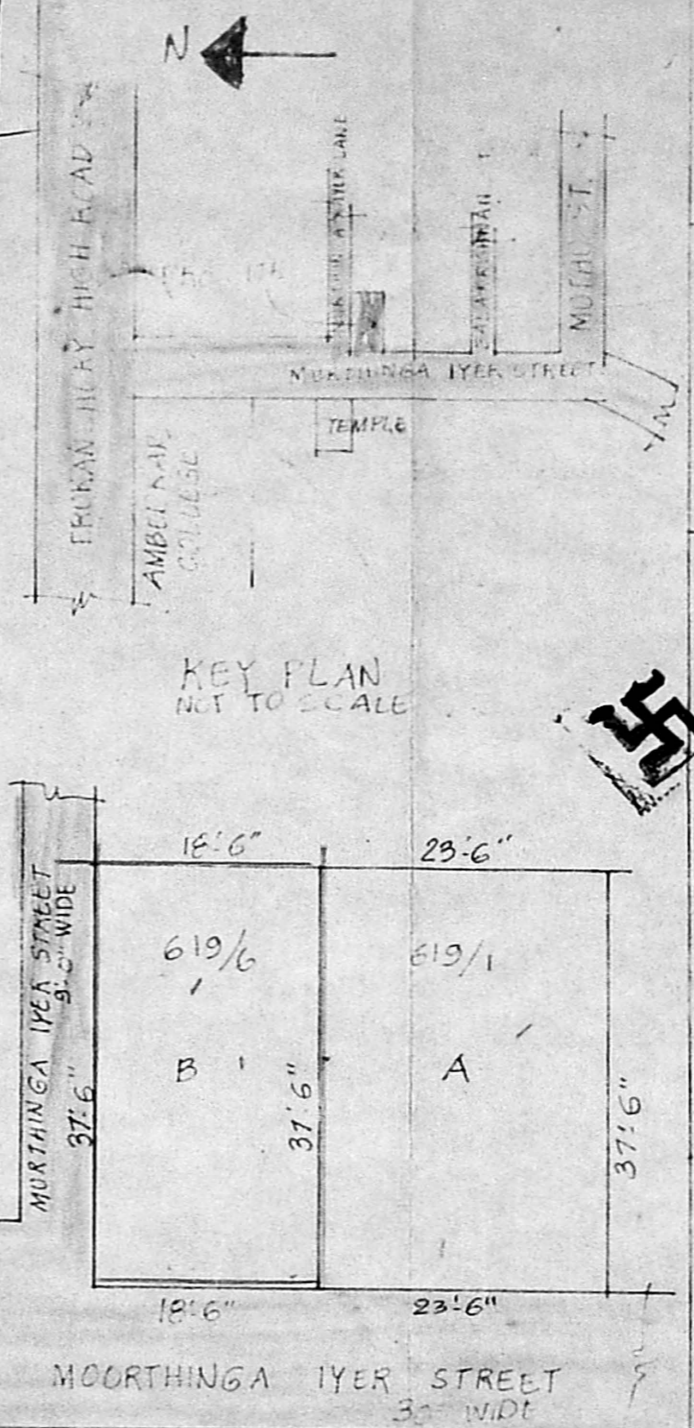

KEY PLAN NOT TO SCALE

SUB-DIVISION PLAN

SCALE 1/16" = 1'-0"	SQ. FT.	SQ. M.
TOTAL AREA OF PLOT	1575	146.3
AREA OF SCHEDULE 'A'	881	81.8
AREA OF SCHEDULE 'B'	694	64.4

OWNER U.O.S.A. (U. LAKSHMI)

J. Thothadri
J. THOTHADRI.
 Asst. Executive Engineer [Retd]
 Class / Licensed Surveyor Regd. No. 515,
 Corporation of Madras (Phone 555 358)
 28, Venkataswamy Naidu Street (Tondiarpet),
 MADRAS-600021.
 LICENSED SURVEYOR